

ORDINANCE OF THE LAPORTE COUNTY
BOARD OF COMMISSIONERS
NO. 94-10

WHEREAS, the Board of Commissioners of LaPorte County is responsible for formulating County Road policy consistent with the Statutes of the State of Indiana; and,

WHEREAS, the Board of Commissioners of LaPorte County recognize that a hazardous situation exists and have decided, therefore, that it is necessary to establish a thirty (30) miles per hour speed zone on Indian Trail, Laxita Drive, Verma Drive and Ladd Drive in Indian Estates Subdivision with entrances on U.S. 35 and C.R. 525 W. in Springfield Township; and,

WHEREAS, the Board of Commissioners of LaPorte County have the authority under Indiana Code 9-21-5-6 to establish the rate of speed on designated roadways;

IT IS THEREFORE ORDAINED:

1. That pursuant to Indiana Code 9-21-5-6 it shall be unlawful for any vehicle to exceed thirty (30) miles per hour on Indian Trail, Laxita Drive, Verma Drive, and Ladd Drive in Indian Estates Subdivision with entrances on U.S. 35 and C.R. 525 W. in Springfield Township;
2. That the LaPorte County Highway Department is hereby directed and ordered to post said road with signs indicating thirty (30) miles per hour;
3. That after the roadway has been posted in accordance with paragraph 2, herein, it shall be an infraction under Indiana Code 9-21-5-6 for any person to violate this ordinance.

Passed this 20th day of June, 1994.

BOARD OF COUNTY COMMISSIONERS
LAPORTE COUNTY, INDIANA

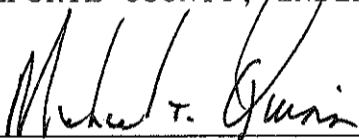

Michael T. Quinn, President

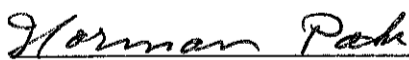

Norman E. Pahs



Stephen J. Wurster

Attest:



Michael R. Schultz, County Auditor

Please publish two (2) times in the Michigan City News-Dispatch and the LaPorte Herald-Argus on Monday, June 27, 1994 and Tuesday, July 5,, 1994.

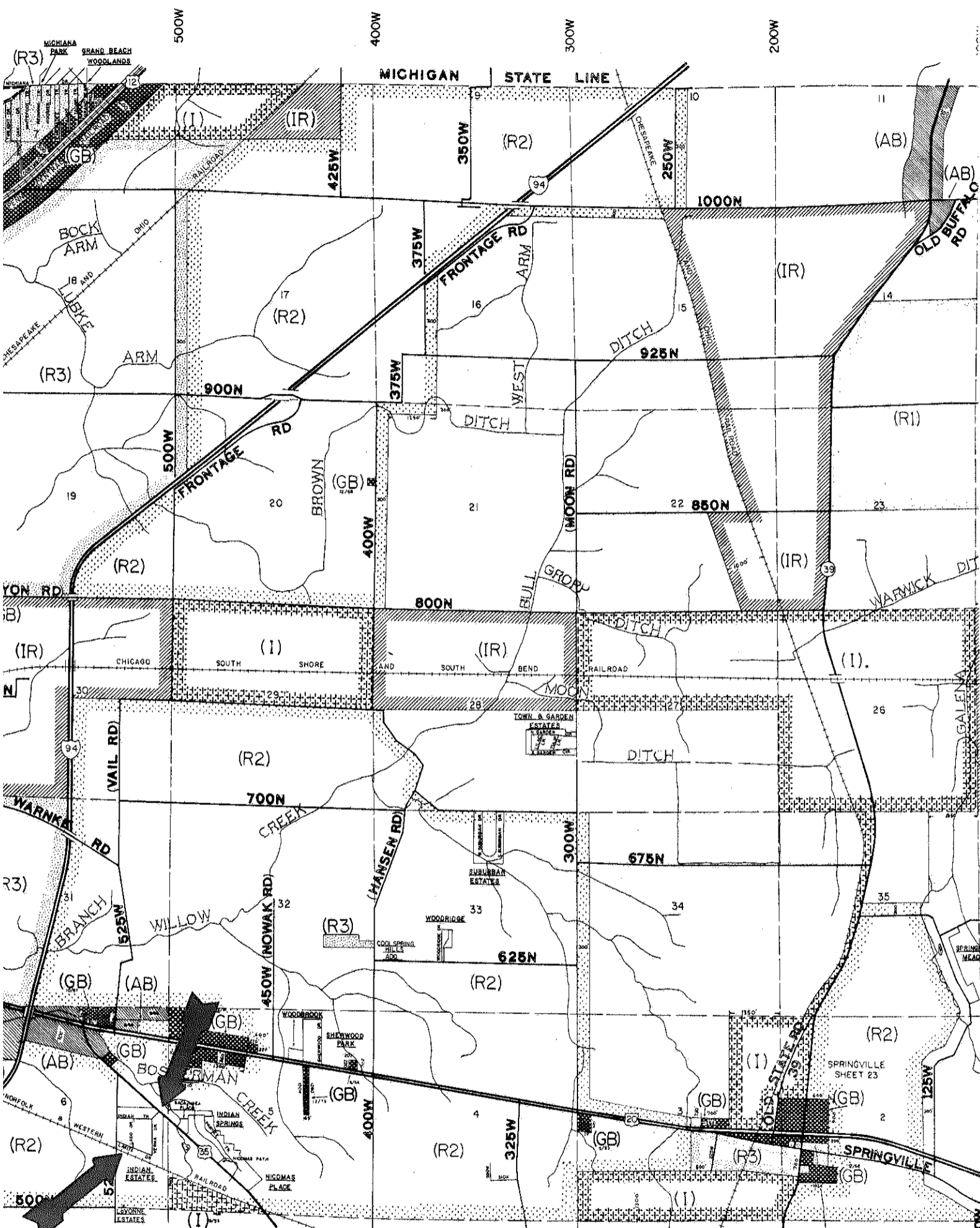

VISION	ROAD	SECTION
ESTATES	INDIAN TR.	6
"	LADD DR.	"
"	LAXITA DR.	"
"	VERMA DR.	"
SPRINGS	NICOMAS PATH	5
"	PAWNEE TR.	"
"	SACAJAWEA PLACE	"
WOOD PARK	SHERWOOD DR.	5
ELD MEADOWS	"	35
N ESTATES	E. SUBURBAN DR.	33
"	W. "	"
GARDEN ESTATES	LILAC LN.	28
"	N. GARDEN CIRCLE	"
"	S. "	"
"	TULIP LN.	"
DOCK	"	5
GE	WOODRIDGE DR.	33
NG HILLS ADDITION	"	33
ESTATES	"	1
PLACE	"	6
"	"	5

CENTER TWP.

LEGEND

- A AGRICULTURE
- R1 RESIDENTIAL
- R2 RESIDENTIAL
- R3 RESIDENTIAL
- AB ACCOMMODATION BUSINESS
- LB LOCAL BUSINESS
- GB GENERAL BUSINESS
- SC SHOPPING CENTER
- I INDUSTRIAL
- IR INDUSTRIAL RESERVE

0 1000 2000

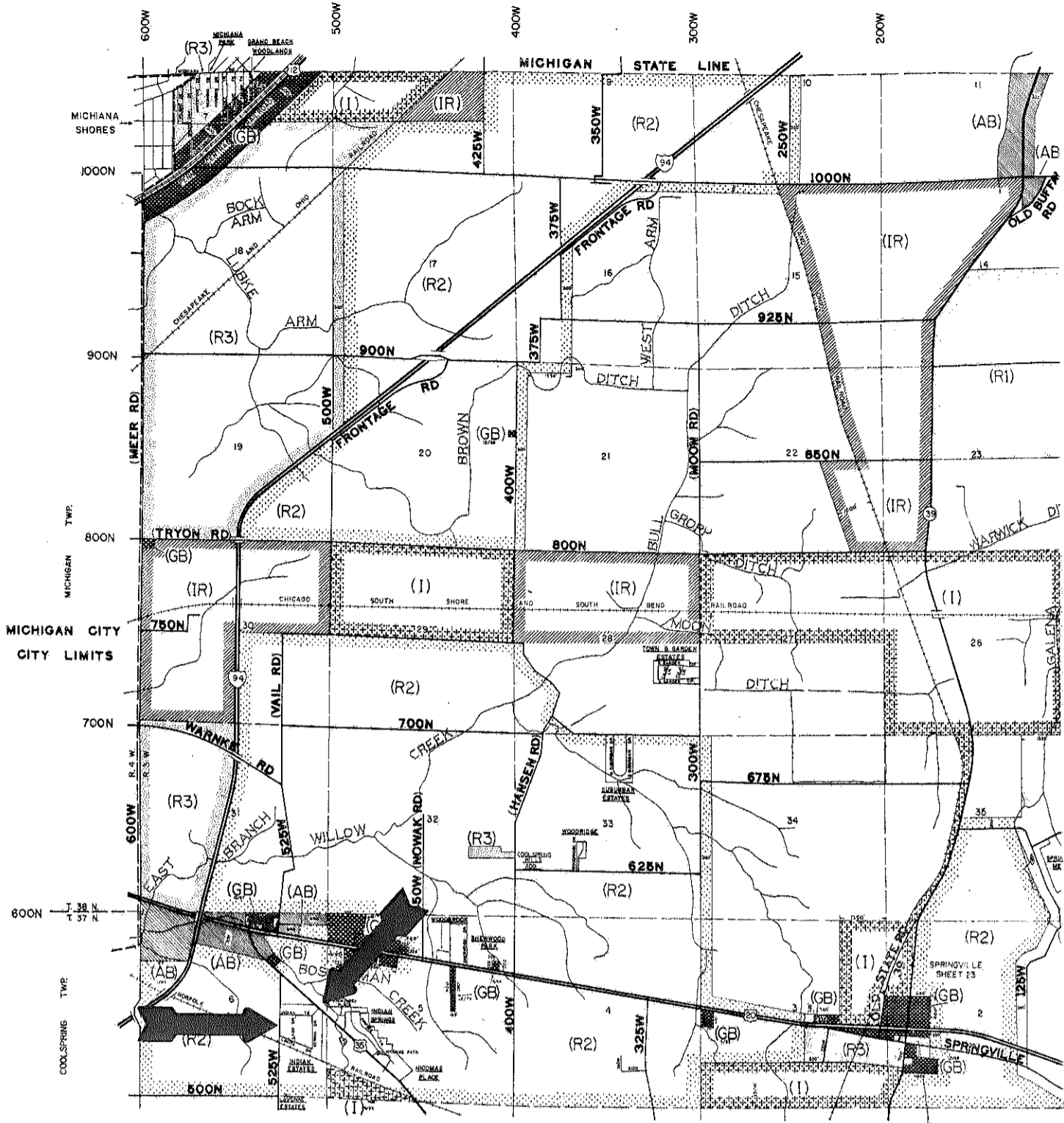

SUBDIVISION	ROAD	SECTION
INDIAN ESTATES	INDIAN TR.	6
"	LADD DR.	"
"	LAXITA DR.	"
INDIAN SPRINGS	VERMA DR.	5
"	NICOMAS PATH	"
"	PAWNEE TR.	"
"	SACAJAWEA PLACE	"
SHERWOOD PARK	SHERWOOD DR.	5
SPRINGFIELD MEADOWS	"	35
SUBURBAN ESTATES	E. SUBURBAN DR.	33
"	W.	"
TOWN & GARDEN ESTATES	LILAC LN.	28
"	N. GARDEN CIRCLE	"
"	S.	"
"	TULIP LN.	"
WOODBROOK	"	5
WOODRIDGE	WOODRIDGE DR.	33
COOLSPRING HILLS ADDITION	"	33
JOVAN	"	1
LAVONNE ESTATES	"	6
NICOMAS PLACE	"	5

CENTER TWP.

LEGEND

- A AGRICULTURE
- R1 RESIDENTIAL
- R2 RESIDENTIAL
- R3 RESIDENTIAL
- AB ACCOMMODATION BUSINESS
- LB LOCAL BUSINESS
- GB GENERAL BUSINESS
- SC SHOPPING CENTER
- I INDUSTRIAL
- IR INDUSTRIAL RESERVE

0 1000 2000 3000 4000 5000 FEET
SCALE 1" = 1000 FEET

SHEET 19 OF 26

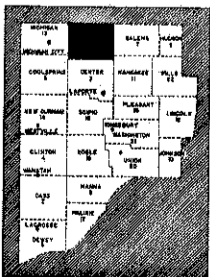

SPRINGFIELD TOWNSHIP

LAPORTE COUNTY, INDIANA

ZONING MAP

1978

