

ORDINANCE OF THE LAPORTE COUNTY
BOARD OF COMMISSIONERS
NO. 94-13

WHEREAS, the Board of Commissioners of LaPorte County is responsible for formulating County Road policy consistent with the Statutes of the State of Indiana; and,

WHEREAS, the Board of Commissioners of LaPorte County recognize that a hazardous situation exists and have decided, therefore, that it is necessary to establish a thirty (30) miles per hour speed zone on Timber Ridge Road in Timber Ridge Subdivision off Small Road in Center Township; and,

WHEREAS, the Board of Commissioners of LaPorte County have the authority under Indiana Code 9-21-5-6 to establish the rate of speed on designated roadways;

IT IS THEREFORE ORDAINED:

1. That pursuant to Indiana Code 9-21-5-6 it shall be unlawful for any vehicle to exceed thirty (30) miles per hour on Timber Ridge Road in Timber Ridge Subdivision off Small Road in Center Township;
2. That the LaPorte County Highway Department is hereby directed and ordered to post said road with signs indicating Thirty (30) miles per hour;
3. That after the roadway has been posted in accordance with paragraph 2, herein, it shall be an infraction under Indiana Code 9-21-5-6 for any person to violate this ordinance.

Passed this 18th day of July, 1994.

BOARD OF COUNTY COMMISSIONERS
LAPORTE COUNTY, INDIANA

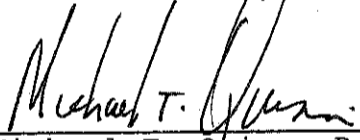

Michael T. Quinn, President

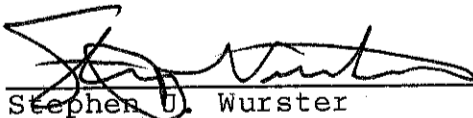
Norman E. Pahs

Stephen U. Wurster

Attest: 
Michael R. Schultz, County Auditor

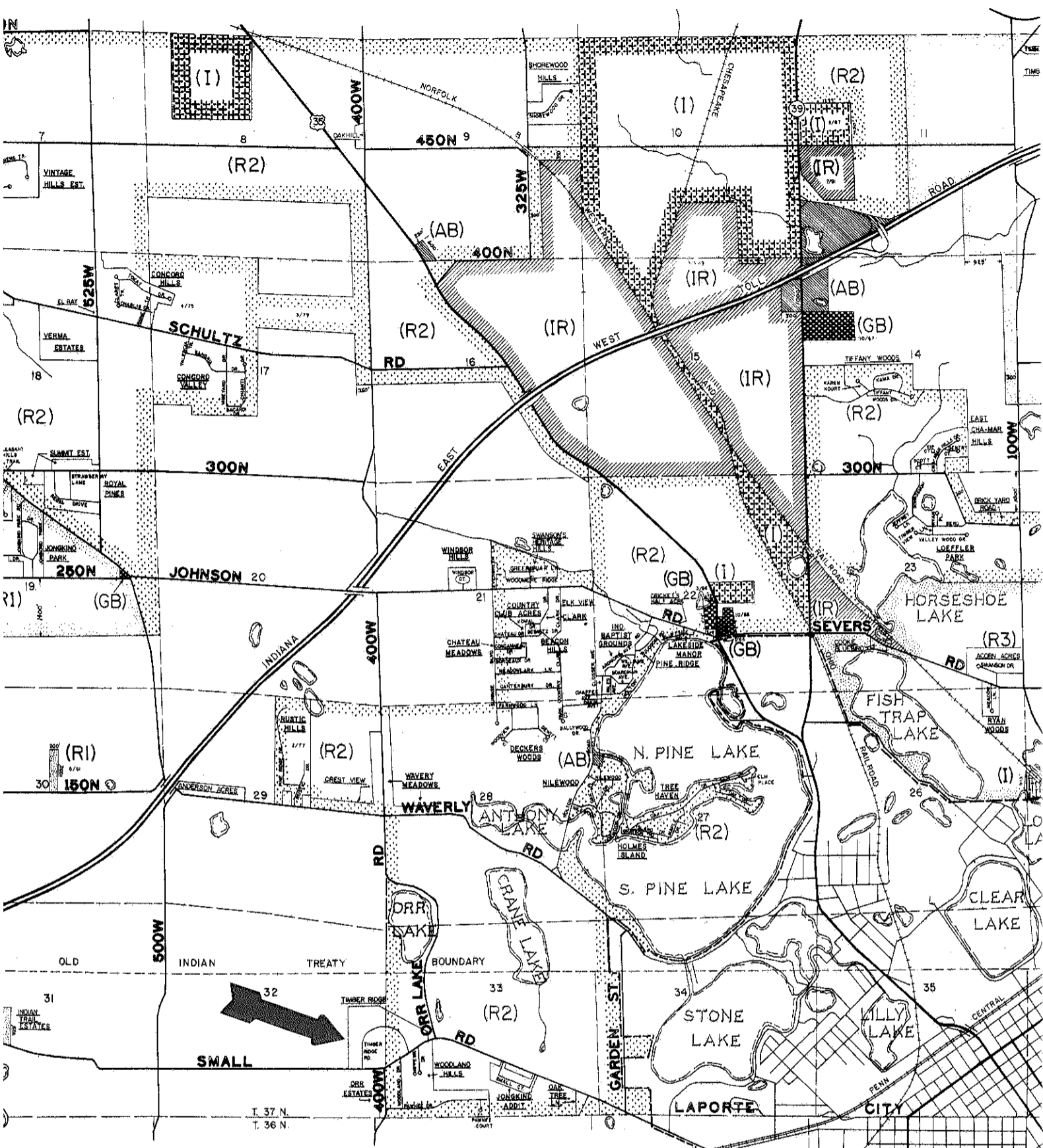
Please publish two (2) times in the Michigan City News-Dispatch and the LaPorte Herald-Argus on July 22, 1994 and July 29, 1994.



SECTION	SUBDIVISION	ROADS	SECTION
19	Jongkind Park	Stuyvesant Lane	19
18		Van Gogh Trail	19
21	Lakeside Manor	Vermeer Lane	19
21	Loeffler Park	Bluffside Road	22
21		Horseshoe Bend	23
21		Jeffrey Lane	23
21		Ryan Place	23
21		Timber View Lane	23
21		Valley Wood Drive	27
21	Hilwood	Osprey Drive	27
21		Inland Drive	27
21		Hilwood Drive	28
21		Oak Place	8
17 & 18	Oakhill		32
17 & 18	Orr Estates		32
17 & 18	Pleasant Hills	Judson Road	22
17		Lakeview Court	19
17		Lakeview Drive	19
17		Pleasant Hills Trail	19
17		Summit Valley Drive	19
17	Royal Pines	Regal Drive	19
17		Strawberry Lane	19
17		Pine Ridge Drive	29
17	Rustic Hills	Rustic Drive	29
19		Meadow Lane	23 & 26
19	Ryan Woods	Shorewood Drive	19
19	Shorewood Hills		19
19	Strawberry Fields		18 & 19
19	Summit Valley Estates		21
19	Sweeney's Heritage Hills	Greenbriar Lane	21
14		Woodmere Ridge	21
14		Tiffany Woods Drive	12
14	Timberlake	Timberlake Drive	14
14		Kona Drive	14
14		Karo Court	14
18	Timber Ridge	Timber Ridge Road	32 & 33
22	Tree Haven	Elm Drive	27
22		Elm Place	27
22		Grayson Road	27
22		Maple Drive	27
22		Oak Drive	27
22	Verma Estates	Vintage Hills Trail	7
22	Vintage Hills Estates	Wilsons Trail	7
21			28
19	Waverly Meadows	Windsor Court	33
19	Windsor Hills	Chippewa Drive	33
19	Woodland Hills	Farmen Court	33
19		Homes Drive	33
19		Woodland Drive	33

LEGEND

	A	AGRICULTURE
	RI	RESIDENTIAL
	R2	RESIDENTIAL
	R3	RESIDENTIAL
	AB	ACCOMMODATION BUSINESS
	LB	LOCAL BUSINESS
	GB	GENERAL BUSINESS
	SC	SHOPPING CENTER
	I	INDUSTRIAL
	IR	INDUSTRIAL RESERVE